

AUGUST 2024

Immanuel Lutheran Church,
Schleswig, Iowa

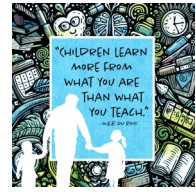

Sun	Mon	Tue	Wed	Thu	Fri	Sat																																										
<div style="border: 2px solid black; padding: 5px;"> <p>Preschool: Mon., Tues., Thurs. 8 a.m.— 3 p.m. Wed. 11:45 a.m.—3 p.m.</p> <p>Confirmation: Wednesday's 5th & 6th grade: 3:30-5:15 p.m. 7th grade: 6:15-8:00 p.m.</p> </div>		<p>September</p> <table border="1" style="margin: auto;"> <thead> <tr> <th>S</th><th>M</th><th>T</th><th>W</th><th>T</th><th>F</th><th>S</th> </tr> </thead> <tbody> <tr> <td>1</td><td>2</td><td>3</td><td>4</td><td>5</td><td>6</td><td>7</td> </tr> <tr> <td>8</td><td>9</td><td>10</td><td>11</td><td>12</td><td>13</td><td>14</td> </tr> <tr> <td>15</td><td>16</td><td>17</td><td>18</td><td>19</td><td>20</td><td>21</td> </tr> <tr> <td>22</td><td>23</td><td>24</td><td>25</td><td>26</td><td>27</td><td>28</td> </tr> <tr> <td>29</td><td>30</td><td></td><td></td><td></td><td></td><td></td> </tr> </tbody> </table>		S	M	T	W	T	F	S	1	2	3	4	5	6	7	8	9	10	11	12	13	14	15	16	17	18	19	20	21	22	23	24	25	26	27	28	29	30						1	2	3
S	M	T	W	T	F	S																																										
1	2	3	4	5	6	7																																										
8	9	10	11	12	13	14																																										
15	16	17	18	19	20	21																																										
22	23	24	25	26	27	28																																										
29	30																																															
4	5	6	7	8	9	10																																										
<p>9 a.m. Worship w/HC 10:15 SS & BC</p> <p>11:30 Board of Ed. Meeting</p>	<p>6:30 pm Bible Study with Pastor Schulz</p>			<p>1:30 p.m. LWML</p>		<p>5 p.m. Worship w/HC</p>																																										
11	12	13	14	15	16	17																																										
<p>9 a.m. Worship 10:15 SS & BC</p>						<p>5 p.m. Worship w/HC</p>																																										
18	19	20	21	22	23	24																																										
<p>9 a.m. Worship w/HC 10:15 SS & BC</p> <p>11:30 Elders Mtg.</p>	<p>5 p.m. Eventide Annual Meeting</p>	<p>Messenger Deadline for September issue</p> 	<p>6:30 Bible Study</p> <p>6:00 p.m. Confirmation Orientation Mtg.</p>	<p>9 a.m. Quilting</p>	<p>First Day of Public School</p> 	<p>5 p.m. Worship w/HC</p>																																										
25	26	27	28	29	30	31																																										
<p>9 a.m. Worship 10:15 SS & BC</p>			<p>6:30 Bible Study</p> <p>8:45 a.m. Newsletter Assemblage</p> <p>Confirmation classes begin</p> <p>6 p.m. Preschool Open House</p>	<p>First Day of Preschool</p>		<p>5 p.m. Worship w/HC</p>																																										